

**GROUND FLOOR PLAN LAYOUT**  
**SCALE 1:100**

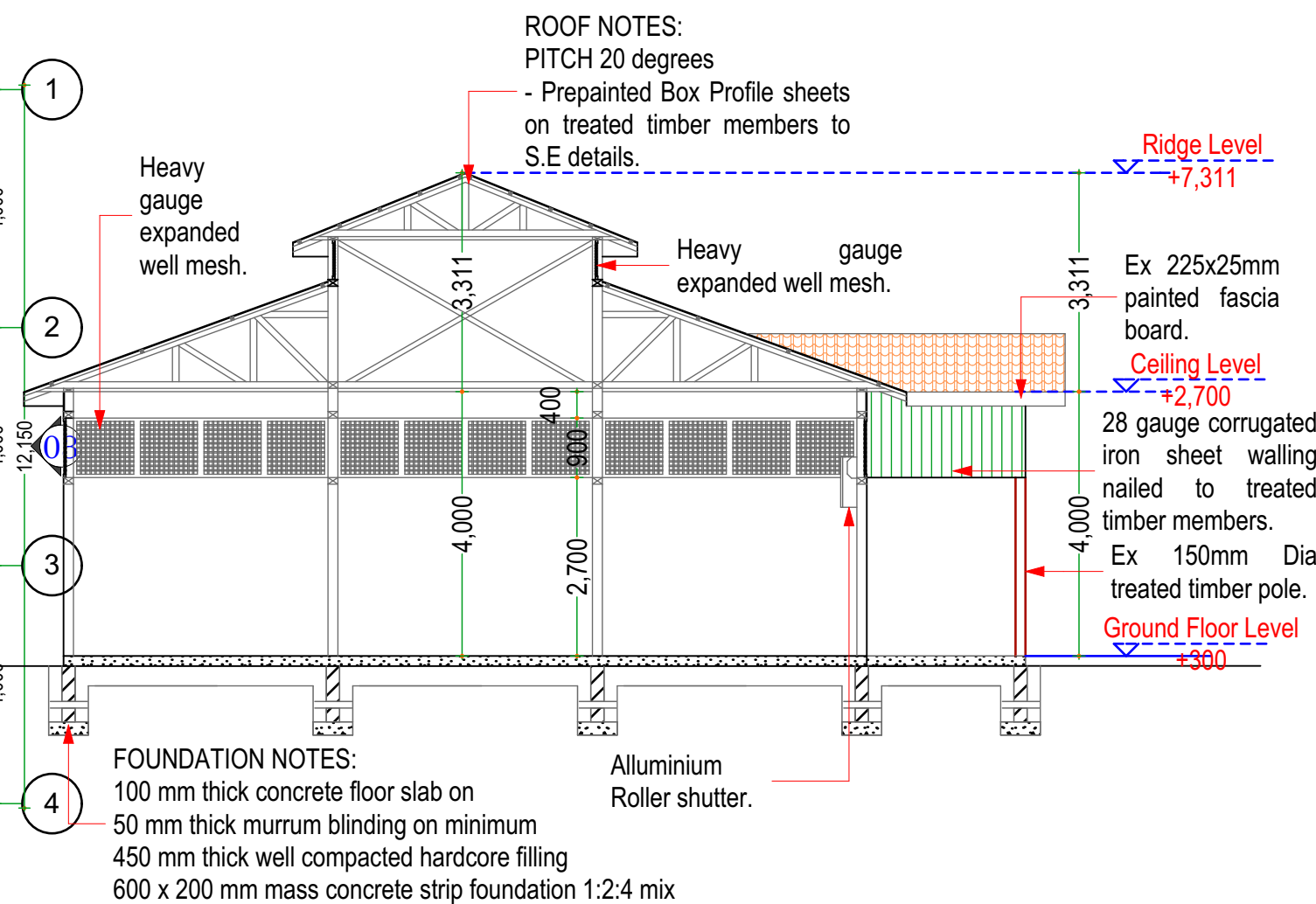

**SECTION X-X**  
**SCALE 1:100**

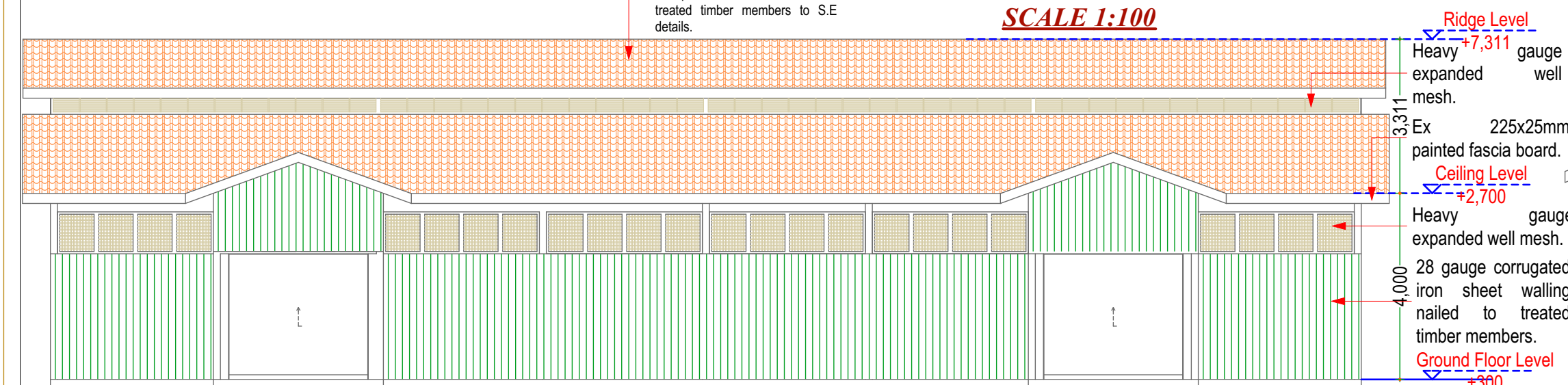

**ELEVATION 02**  
**SCALE 1:100**

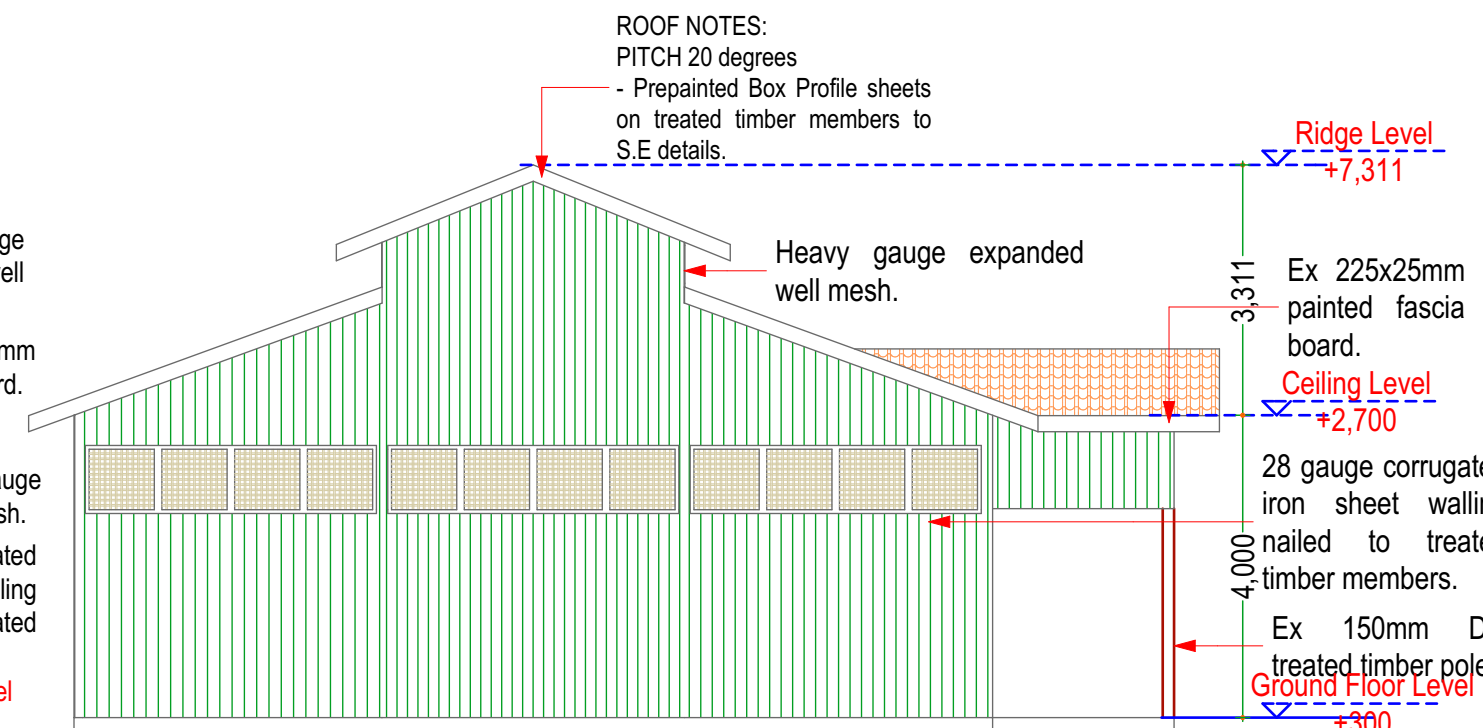

**ELEVATION 01**  
**SCALE 1:100**

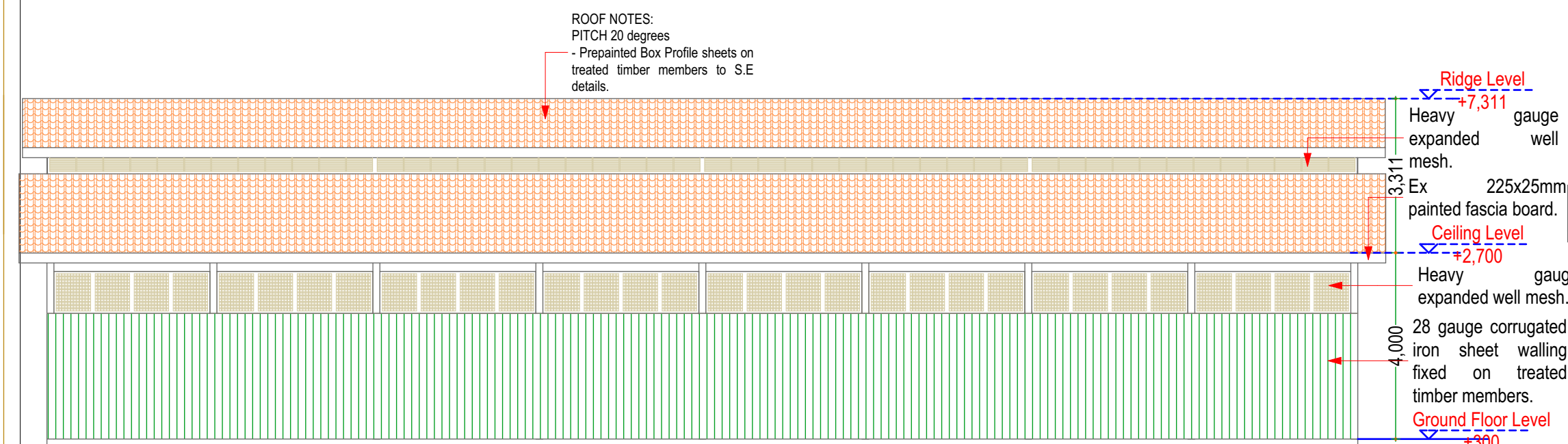

**ELEVATION 04**  
**SCALE 1:100**

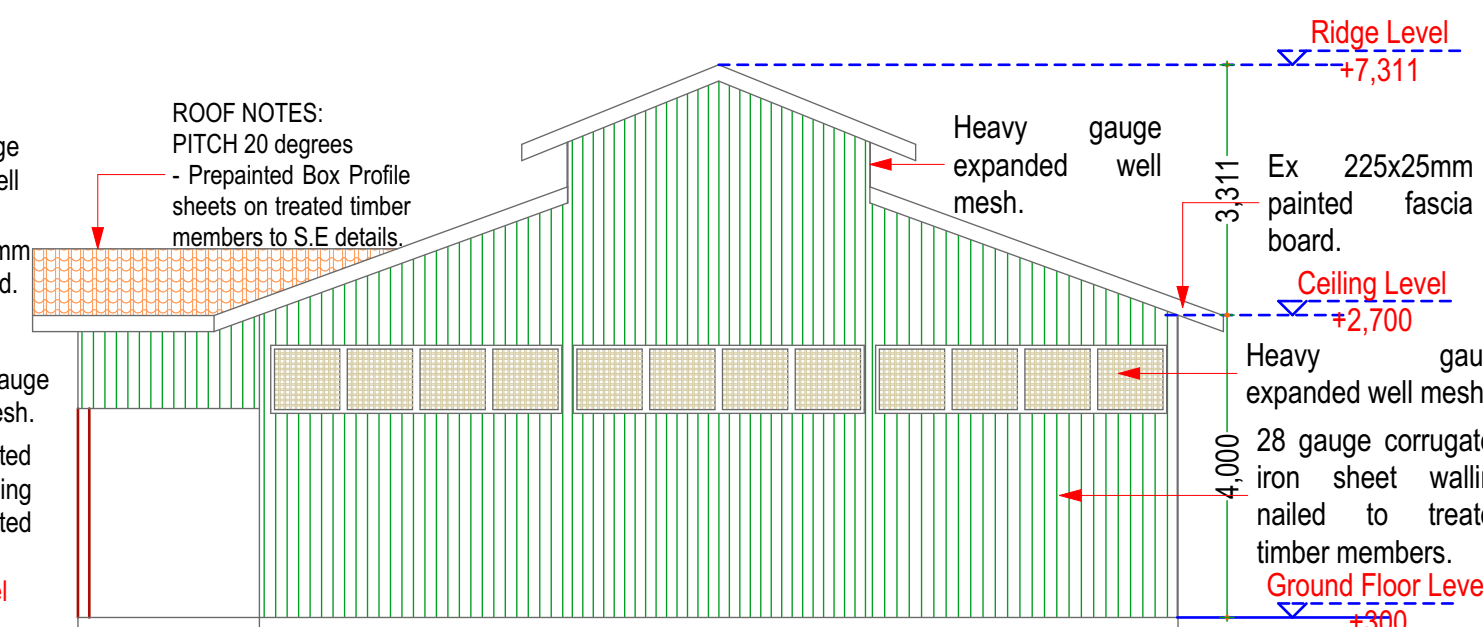

**ELEVATION 03**  
**SCALE 1:100**

## NOTES

- 01 This drawing shall be read in conjunction with the Engineer's drawings, any discrepancies MUST be reported to the Architect
- 02 Figured dimensions only to be taken from this drawing and all dimensions are in millimeters unless otherwise indicated
- 03 All r.c. works to structural engineer's detail
- 04 All windows and doors to have permanent vents as indicated
- 05 All vent pipes and flue pipes to be 1000 mm above eaves
- 06 All manhole covers in drive and parkings to be provided with heavy duty covers
- 07 All drain pipes under buildings, parkings and driveways to be encased into 150 mm thick concrete

## REVISIONS

no.	date	description
-----	------	-------------

### CLIENT:

DEPARTMENT OF AGRICULTURE,  
LIVESTOCK AND FISHERIES.  
COUNTY GOVERNMENT OF BOMET.  
P.O BOX 19-20400  
BOMET.

Client's signature

Date

### CONSULTANTS:

DEPARTMENT OF PUBLIC WORKS,  
COUNTY GOVERNMENT OF BOMET.  
P.O BOX 19-20400  
BOMET.

Architect's signature

Date

### PROJECT:

### PROPOSED STORE.

Capacity= Approx 15,000 rolls of Hay.

### Title:

Floorplans,elevations,  
sections and roof plans.

DRAWN

CHIRCHIR

CHECKED

MOSONIK

APPROVED

Scale As shown

Date Feb. 2019

PRJ. NO AG

DRW. NO 01