

GROUND FLOOR SCALE 1:100

ROOF NOTES:
 PITCH 10degrees
 - Pre-painted Box profile sheets on 100 x 50 mm purlins
 - 100 x 50 rafters & tie beams
 - 100 x 50 struts & wall plates
 - 75 x 50 ceiling joists at maximum 1200 mm c/c.
 - 50 x 50 bracing at maximum 600 mm c/c. with chip ceiling boards
 - Trusses to be placed 1200mm/c.

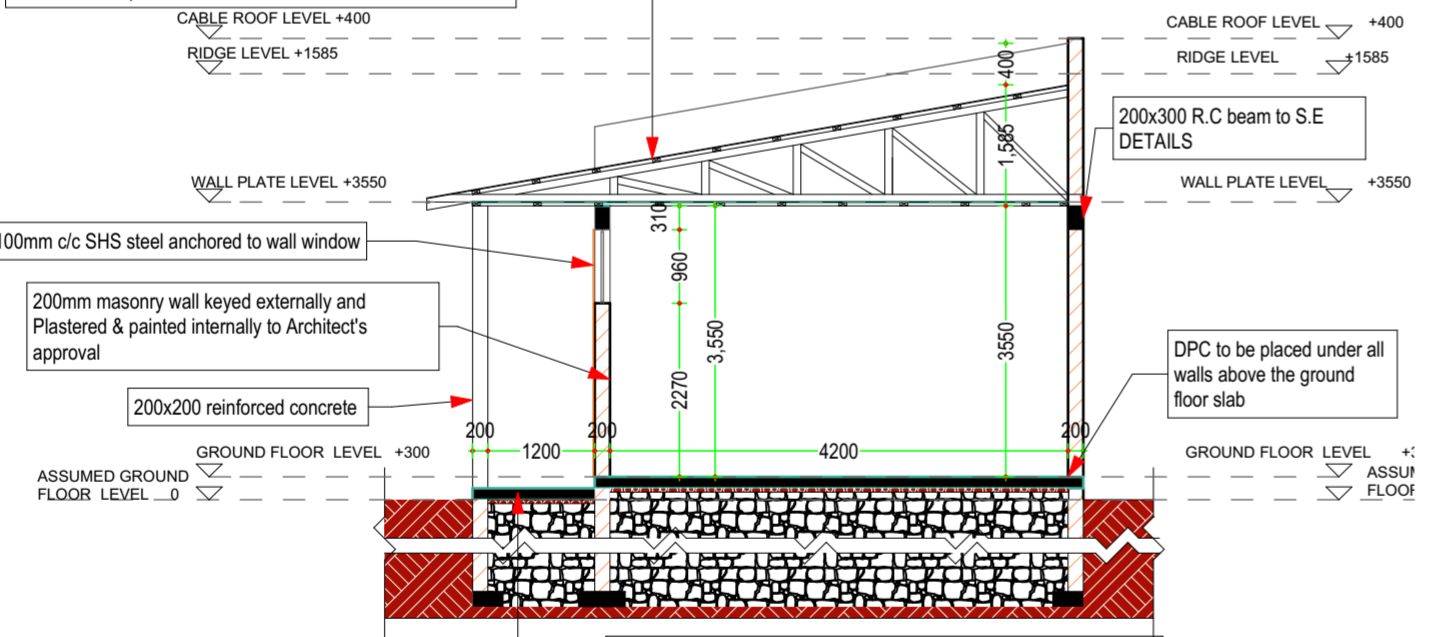

SECTION O1 SCALE 1:100

FOUNDATION NOTES:
 150mm thick concrete floor slab on 50 mm thick murum blinding on minimum 450 mm thick well compacted hardcore filling 600 x 200 mm mass concrete strip foundation 1:2:4 mix

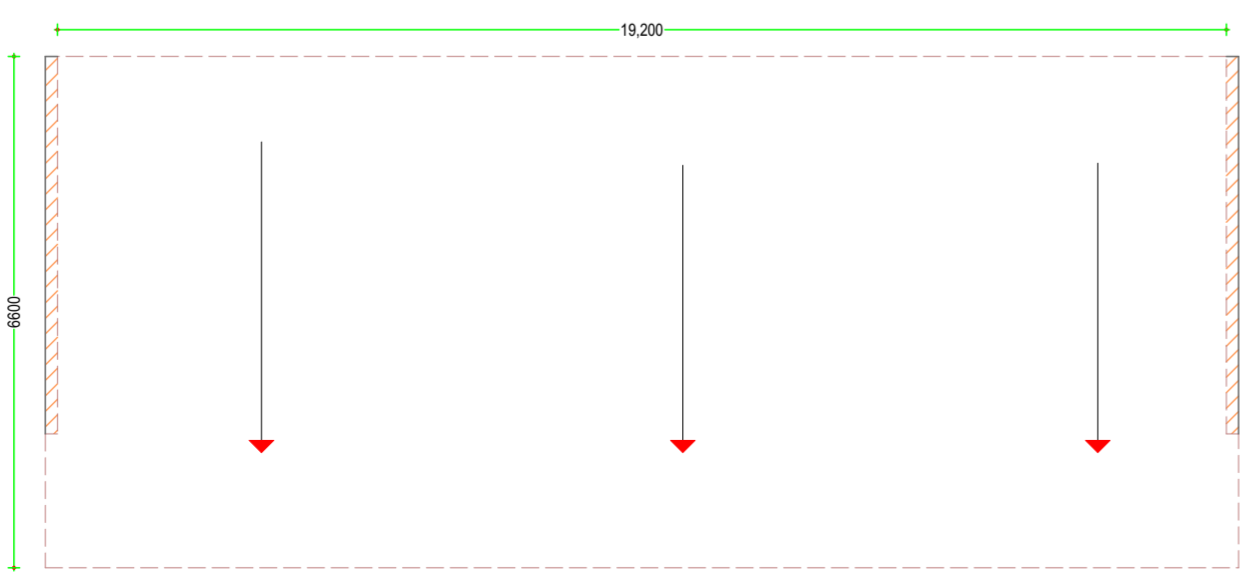

ROOF PLAN SCALE 1:100

ROOF NOTES:
 PITCH 10degrees
 - Pre-painted Box profile sheets on 100 x 50 mm purlins
 - 100 x 50 rafters & tie beams
 - 100 x 50 struts & wall plates
 - 75 x 50 ceiling joists at maximum 1200 mm c/c.
 - 50 x 50 bracing at maximum 600 mm c/c. with chip ceiling boards
 - Trusses to be placed 1200mm/c.

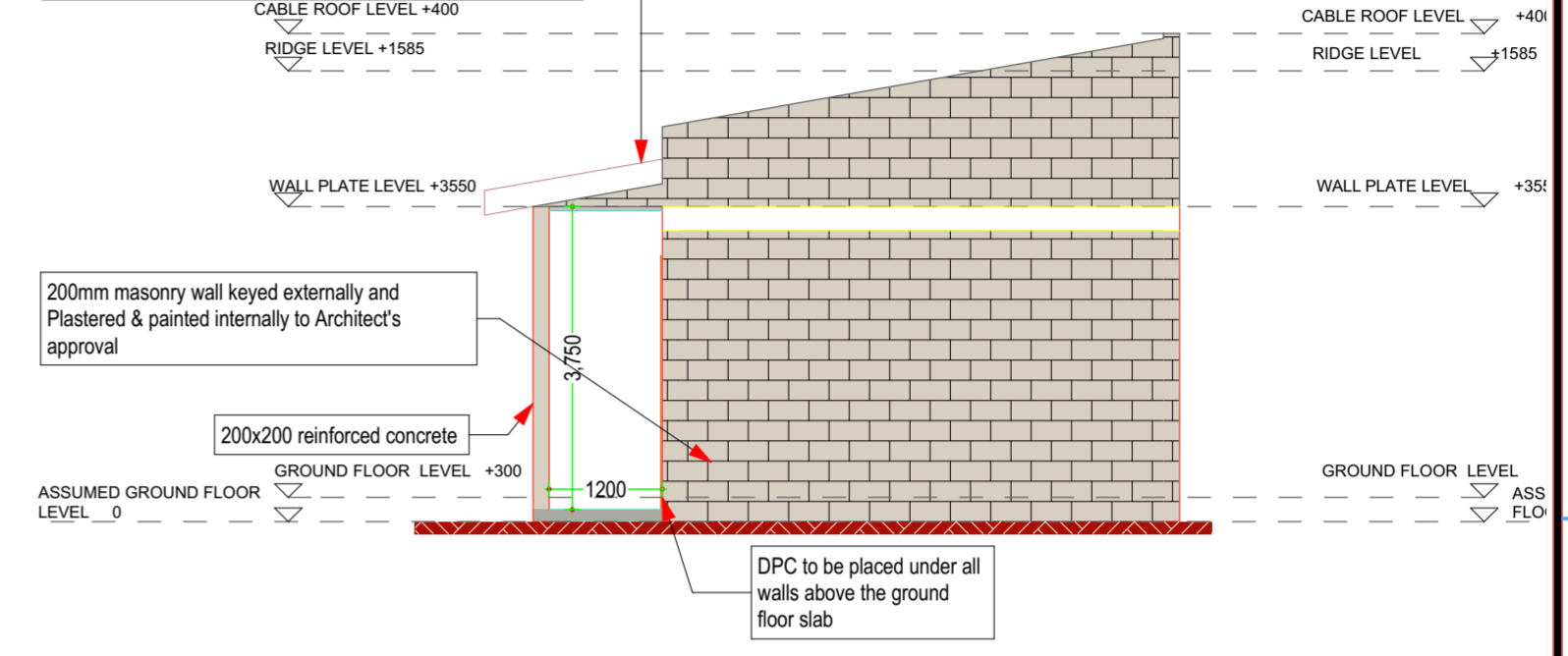

EAST ELEVATION SCALE 1:100

ROOF NOTES:
 PITCH 10degrees
 - Pre-painted Box profile sheets on 100 x 50 mm purlins
 - 100 x 50 rafters & tie beams
 - 100 x 50 struts & wall plates
 - 75 x 50 ceiling joists at maximum 1200 mm c/c.
 - 50 x 50 bracing at maximum 600 mm c/c. with chip ceiling boards
 - Trusses to be placed 1200mm/c.

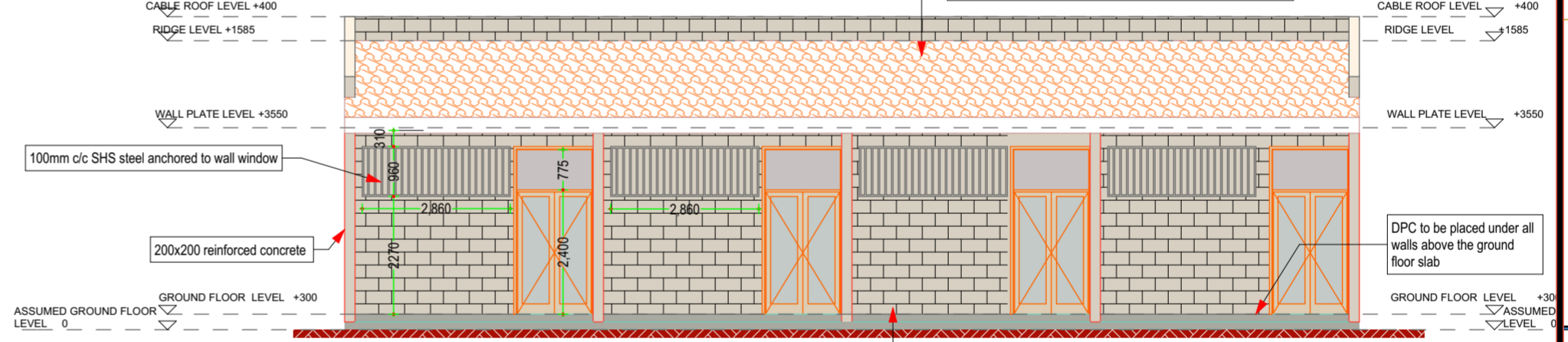

SOUTH ELEVATION SCALE 1:100

ROOF NOTES:
 PITCH 10degrees
 - Pre-painted Box profile sheets on 100 x 50 mm purlins
 - 100 x 50 rafters & tie beams
 - 100 x 50 struts & wall plates
 - 75 x 50 ceiling joists at maximum 1200 mm c/c.
 - 50 x 50 bracing at maximum 600 mm c/c. with chip ceiling boards
 - Trusses to be placed 1200mm/c.

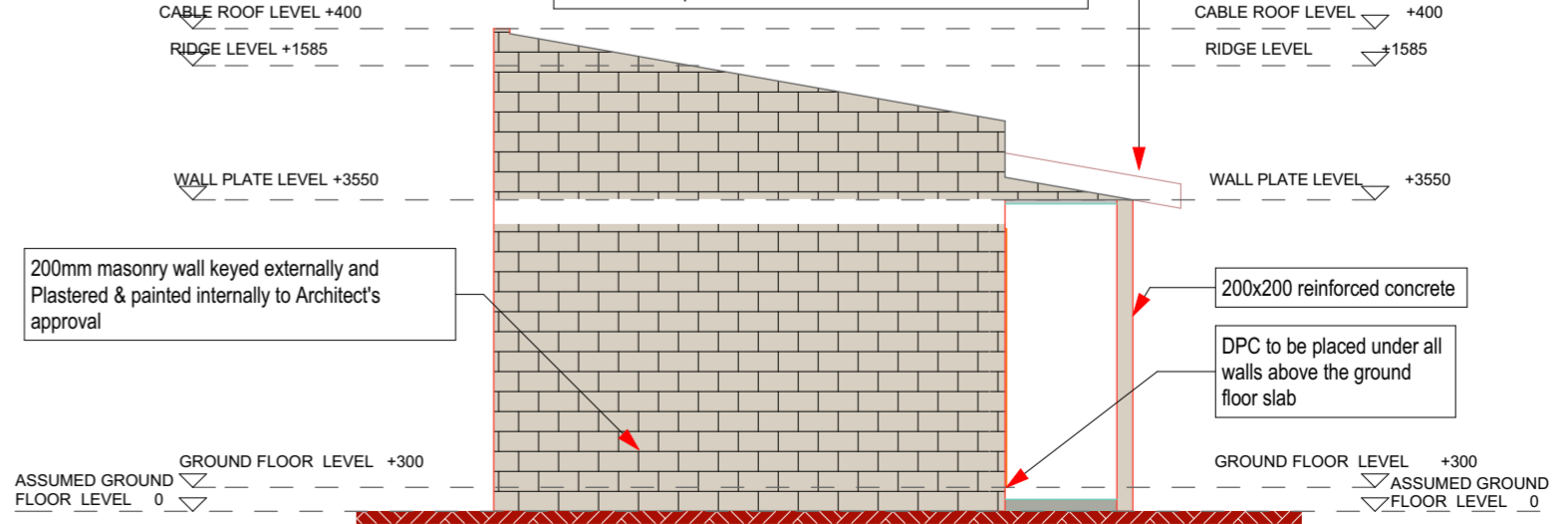

WEST ELEVATION SCALE 1:100

NOTES
 01 This drawing shall be read in conjunction with the Engineer's drawings, any discrepancies MUST be reported to the Architect
 02 Figured dimensions only to be taken from this drawing and all dimensions are in millimeters unless otherwise indicated
 03 All r.c. works to structural engineer's detail
 04 All windows and doors to have permanent vents as indicated
 05 All vent pipes and flue pipes to be 1000 mm above eaves
 06 All manhole covers in drive and parkings to be provided with heavy duty covers
 07 All drain pipes under buildings, parkings and driveways to be encased into 150 mm thick concrete

REVISIONS

no.	date	description

CLIENT:
 Trade department (TETH)
 client's sign

MINISTRY OF ROADS, PUBLIC WORKS & TRANSPORT
 DEPARTMENT OF PUBLIC WORKS

PROJECT:
 PROPOSED JUAKALI SHADES AT KEMBU

Title:
 GROUND FLOOR PLAN, ROOF PLAN LAYOUTS, ELEVATIONS AND SECTION

REPUBLIC OF KENYA
 COUNTY GOVERNMENT OF BOMET

DRAWN: (Public works Department) C.K.
CHECKED: (Public works Department) E.M.
APPROVED: (Public works Department)
 Scale: 1 : 100
 Date: NOV. 2019
 PRJ. NO: DRW. NO: