

GROUND FLOOR PLAN LAYOUT SCALE 1:100

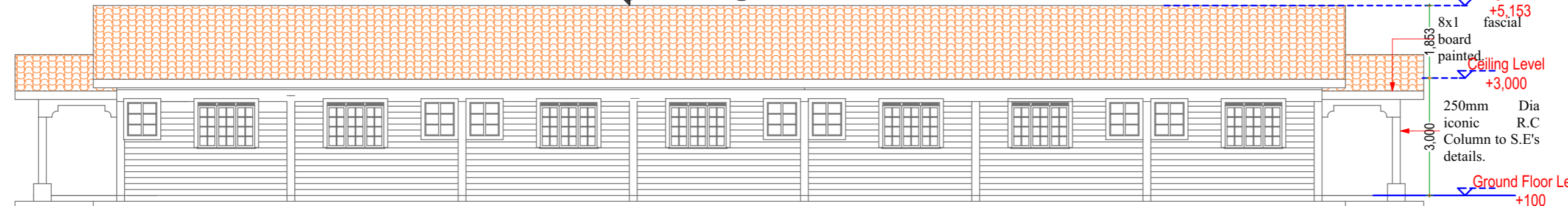

ELEVATION 01 SCALE 1:100



ELEVATION 03 SCALE 1:100

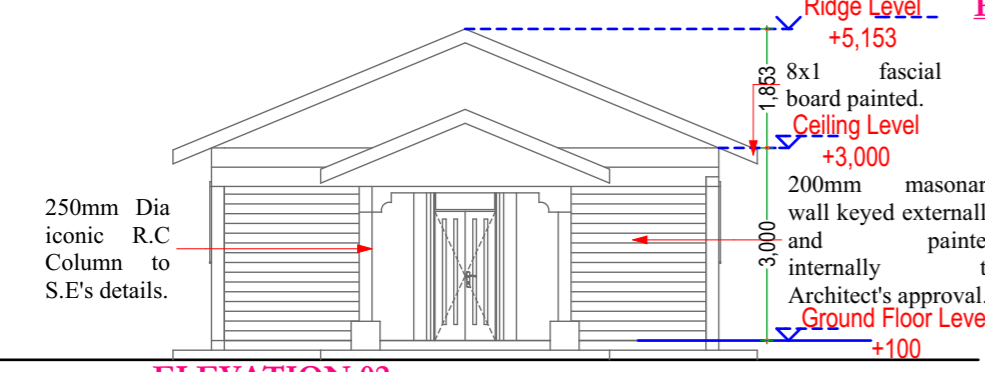

ELEVATION 02 SCALE 1:100

ROOF NOTES:
 - PITCH 22.5 degrees
 - Box profile iron sheets on 75 x 50 mm purlins
 - 150 x 50 rafters & tie beams
 - 100 x 50 struts & wall plates
 - 75 x 50 ceiling joists at maximum 1200 mm c / c.
 - 50 x 50 bracing at maximum 600 mm c / c. with soft board ceiling

FOUNDATION NOTES:
 100 mm thick concrete floor slab on
 50 mm thick murrum blinding on minimum
 450 mm thick well compacted hardcore
 filling
 600 x 200 mm mass concrete strip foundation
 1:2:4 mix

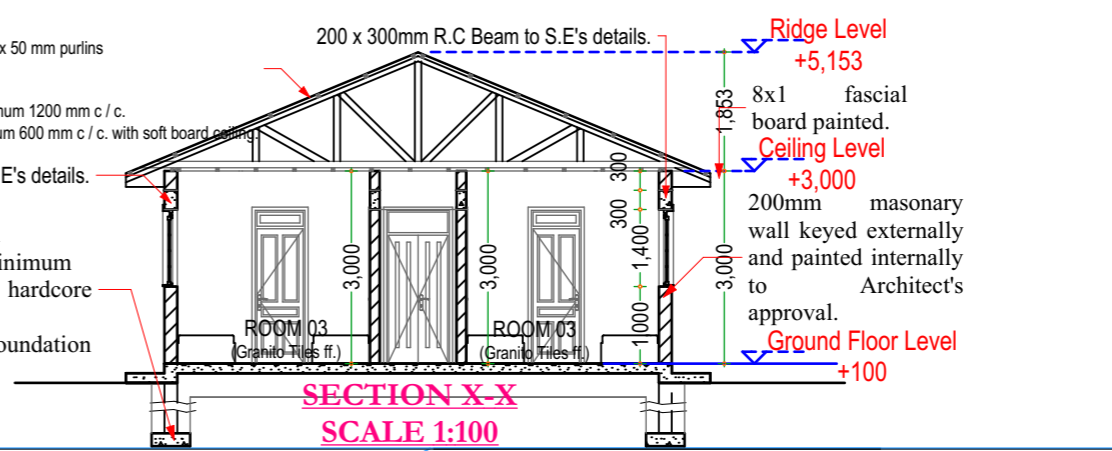

SECTION X-X SCALE 1:100

- NOTES**
- 01 This drawing shall be read in conjunction with the Engineer's drawings, any discrepancies MUST be reported to the Architect
 - 02 Figured dimensions only to be taken from this drawing and all dimensions are in millimeters unless otherwise indicated
 - 03 All r.c. works to structural engineer's detail
 - 04 All windows and doors to have permanent vents as indicated
 - 05 All vent pipes and flue pipes to be 1000 mm above eaves
 - 06 All manhole covers in drive and parking to be provided with heavy duty covers
 - 07 All drain pipes under buildings, parking and driveways to be encased into 150 mm thick concrete

REVISIONS

no.	date	description

CLIENT:
 DEPARTMENT OF YOUTHS, SPORTS & SOCIAL SERVICES,
 COUNTY GOVERNMENT OF BOMET,
 P.O BOX 19-20400
 BOMET.

Client's signature _____ Date _____

CONSULTANTS:
 DEPARTMENT OF PUBLIC WORKS,
 COUNTY GOVERNMENT OF BOMET,
 BOMET.

Architect's signature _____ Date _____

PROJECT:
PROPOSED MODERN HOSTELS.

Title:
 Floorplans, elevations, sections and roof plans.

DRAWN	C.K		
CHECKED	C.K		
APPROVED	K.M		
Scale	As shown		
Date	March, 2020.		
PRJ. NO	AG	DRW. NO	01